



**Indore Institute of  
Pharmacy**

Affiliated to - RGPV(Bhopal) | Approved by - AICTE(New Delhi) & PCI(New Delhi)  
Register - Under UGC 2(F)

## INDORE INSTITUTE OF PHARMACY

### Additional Data Index Criterion No 4.1(4.1.1)

**4.1.1 - The Institution has adequate infrastructure and physical facilities for teaching-learning. Viz, classrooms, laboratories, computing equipment etc.**

The Institute has first-rate physical and infrastructural facilities that span 8432 square meters, guaranteeing that instructional approaches are implemented effectively in diploma, degree, and postgraduate applications. The affiliating university, RGPV, Bhopal, and the All India Council of Technical Education, New Delhi, as well as the Pharmacy Council of India, New Delhi, have mandated standards for the proper upkeep and upgrading of all the facilities.

**The institute has 9 classrooms** 04 for UG, 01 for Diploma. 02 for PG and 02 for Pharm D.

**The institute has 18 laboratories.** For the purpose of making pharmaceutical products, the laboratories contain Pharmaceutics 06, Pharmaceutical Chemistry 04, Pharmacology 03, Pharmacognosy 01, Pharmacy Practice 01, Biotechnology 01, Pharmaceutical Analysis 01, and Quality Assurance 01, as well as sophisticated instrument room 01 and machine room 01 for manufacture.

The facility has two computer laboratories with 62 PCs, an animal home, a medicinal garden, and contemporary ICT classes. It holds activities, places a high value on the holistic development of students, and has a sizable playground for both indoor and outdoor games. Sports week, intercollege tournaments, and cultural activities are organized by the group. The institute's gym is outfitted with everything needed to help students get physically healthy. Arrangement for pupils to incorporate yoga and meditation into their everyday schedules. A clean canteen, an ATM, an ambulance, hostel for girls and boys, staff housing, parking, security, CCTV monitoring, and transportation are among the amenities.

**Class rooms:** Every classroom is a suitable size, ranging from 75 to 100 square meters, with sufficient lighting, proper ventilation, and a pleasant atmosphere. There are enough well-equipped and roomy classrooms at the university to accommodate theory instruction. Modern ICT tools are installed in classrooms to let teachers use a variety of instructional strategies. There is CCTV monitoring in every classroom.





**Indore Institute of Pharmacy**

Affiliated to - BPPU(Bhopal) | Approved by - AICTE(New Delhi) & PCI(New Delhi)  
Register - Under UGC Act

**Laboratories:** There are 18 well-equipped laboratories at our institute. The institute provides state-of-the-art gear and equipment in its laboratories so that students can work on projects, research projects, and practical classes. Every laboratory is functional and kept up-to-date for conducting research as well as curriculum-oriented lab exercises. Every laboratory is properly ventilated and lighted. Every laboratory is equipped with standard features and services such as fuming chambers and exhaust fans to minimize pollution when needed. The workbenches are smooth, easily cleanable, and ideally composed of non-absorbent material. The water taps are directly mounted on sinks and are leak-proof. Draining is effective. There is an aseptic chamber in the microbiology lab. Every laboratory has a different section and CCTV surveillance and is kept in good condition. Fire extinguishers are installed outside of the lab.

**Seminar Hall:** There is 01 seminar hall at the institute with public address systems and a smart board. The seminar halls each have space for up to 50 members. State and national level lectures are often held at the Institute in these halls. Each department has the particular tools and resources needed for research, teaching, learning, etc.

**Computing Equipment's:** With 120 computers overall, the institute offers enough computing resources for both staff and students. Every PC has a 60 Mbps high-speed internet connection. There are two student computer centers at the institute. With 30 computers for students and 1 for each faculty, each computer lab is 150 square meters in size. the Intel i5 12th Generation -12500 setup with Windows 11 OEM, 16 GB RAM, and 512 GB M.2 NVME SSD. CCTV monitors every computer lab.

The Institution uses ERP software to manage all of its processes effectively. This facility covers academic management, branch changes, student entrance, and attendance tracking, among other things. All departments, including the sections for accounts, establishment, and students, use ERP software.

**Machine Room:** Designed as a model pharmaceutical manufacturing section machines like Tablet punching machine, Sieve shaker, Ball mill, single compartment disintegration machine Multipurpose machine for mixing and coating of pharmaceutical material ect.

**Instrument room:** Designed as a model pharmaceutical QA , QC lab having machines like UV, HPLC, Tablet 3D printer, Dissolution apparatus etc.

**Pharmacy Medical Shop:** "CHARAK" Model Pharmacy for purpose of teaching dispensing of prescription, storage and handling of medicines.



2  
Principal  
Indore Institute of Pharmacy,  
INDORE (M.P.)



# Indore Institute of Pharmacy

Affiliated to - MPU(Bhopal) | Approved by - AICTE(New Delhi) & PCI(New Delhi)  
Register - Under UGC X(P)

**Medicinal Garden :** " DHANWANTARI" 247 medicinal plants with name plates , botanical name and medicinal use.

**Conference:** M.Pharm students presentation and conduction of " Journal Club" session.



3  
Principal  
Indore Institute of Pharmacy



**Indore Institute of  
Pharmacy**

Affiliated to - B.P.U.(Bhopal) | Approved by - AICTE(New Delhi) & PCI(New Delhi)  
Registered - Under UGC (IP)

## INDORE INSTITUTE OF PHARMACY

### Additional Data Index Criterion No 4.1(4.1.1)

4.1.1 - The Institution has adequate infrastructure and physical facilities for teaching-learning. Viz, classrooms, laboratories, computing equipment etc.

S.NO.	FACILITY	PAGE NO.
1	Declaration	5
2	Table 1 Facilities with Area	6-7
3	Geotagged Photos of Classrooms	8-10
4	Geotagged Photos of Laboratories	11-18
5	Table 2: Classrooms, Laboratory, Seminar Hall and Auditorium with ICT Facility	19
6	Geotagged Photos of Computer Lab	20
7	Geotagged Photos of Library	21
8	Geotagged Photos of Other Amnitie	22-33



  
Principal  
Indore Institute of Pharmacy,  
INDORE (M.P.)





**Indore Institute of Pharmacy**

Affiliated to - RGPV(Bhopal) (Approved by - AICTE(New Delhi) & PCI(New Delhi)  
Register - Under UBC 2(F)

Date : 02 / Dec/ 2024

**Declaration**

*This is to certify that the Indore Institute of Pharmacy , Indore (M.P.) is following all rules and regulations as prescribed by statutory bodies (PCI). The Institute has adequate infrastructure and physical facilities for teaching determined by affiliation University.*

*Dr. Nimita Manocha*  
2/12/24

Dr. Nimita Manocha

Principal

IIP, Indore



*Dr. Nimita Manocha*  
Principal  
Indore Institute of Pharmacy  
INDORE (M.P.)



**Table: Facilities with Area**

Facilities	Details	Area/Size (Sq Mtr)	Required number as per PCI	Available number
Instructional Area	ClassRooms (UG)	75	04	04
	ClassRooms (PG)	75	02	02
	ClassRooms (Diploma)	75	01	01
	ClassRooms (Pharm D)	75	02	02
	Computer Center	150	01	02
	Library	100	01	01
	Auditorium	300 seating capacity	-	2
	Pharmacy Practice	75	01	01
	Pharmaceutics	300	04	06
	Pharmachemistry	225	03	03
	Pharmaceutical Analysis	75	01	01
	Pharmacology	225	03	03
	Pharmacognosy	150	02	02
	Pharmaceutical Biotechnology	75	01	01
Pharmaceutical Quality Assurance	75	01	01	
Administrative	Principal Cabin	47	01	01





# Indore Institute of Pharmacy

Affiliated to - RGPV(Bhopal) (Approved by - AICTE(New Delhi) & PCI(New Delhi))  
Register - Under UGC Act

Area	Office	760	01	01
	HOD Cabin	47	04	06
	Faculty room	47	04	05
	Central Store	808	01	01
	Housekeeping	1056	01	01
	Exam Control Room	518	01	01
Amenities Area	Boys common room	60	01	01
	Girls common room	60	01	01
	First Aid/ Sickroom	10.8	01	01
	Ladies & Gents Toilets	518	03	03
	Sports/Gym	15990	01	01
	Machine Room	75	01	01
	Sophisticated Machine Room	75	01	01
	Pharmacy Medical Store	10	01	01
	Conference Room	75	01	01

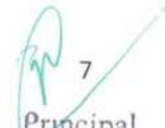

  
7  
Principal  
Indore Institute of Pharmacy,  
INDORE (M.P.)



# Indore Institute of Pharmacy

Affiliated to: BPPU(Bhopal) | Approved by: AICTE(New Delhi) & PCI(New Delhi)  
Register: Under GRC (EP)

## I. Classrooms

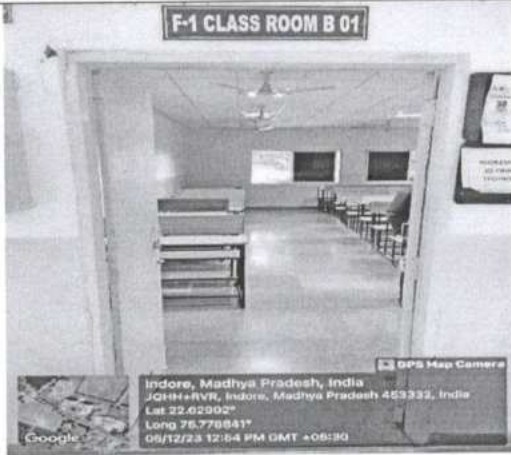

Classroom B1: Front view

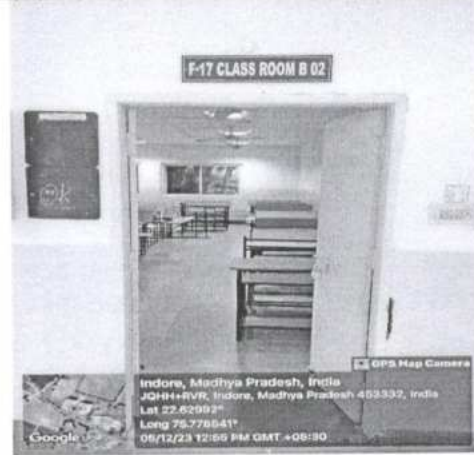

Classroom B2: Front view

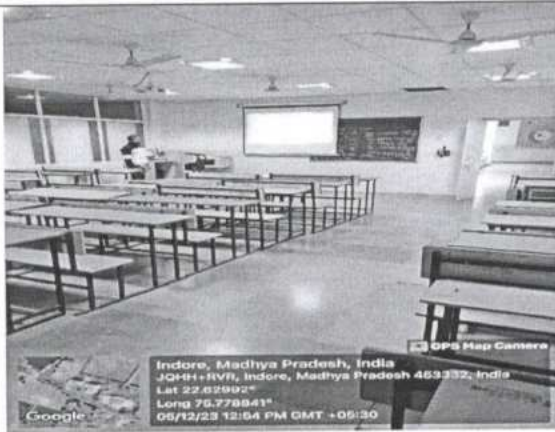

Classroom B1: Inner view



Classroom B2: Inner View

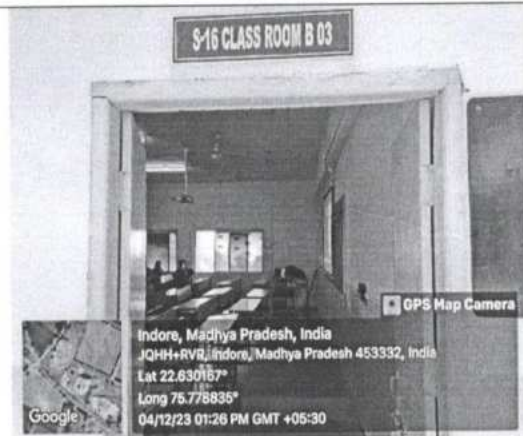

Classroom B3: Front view



Classroom B4: Front view







# Indore Institute of Pharmacy

Affiliated to - BOPV(Rhopal) (Approved by - AICTE/now DMRI) & PCI(New DMRI) Register - Under UGC 2(F)

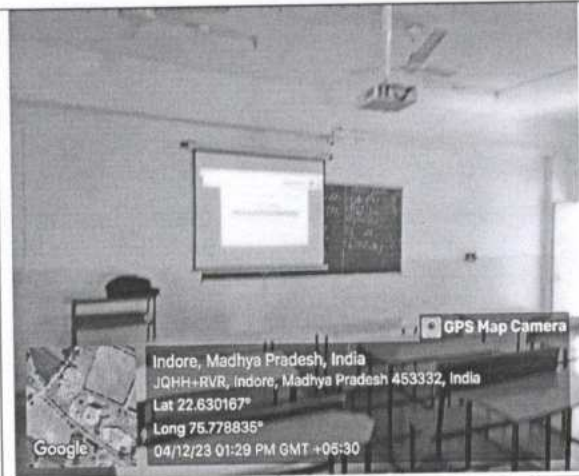

Classroom B3: Inner view

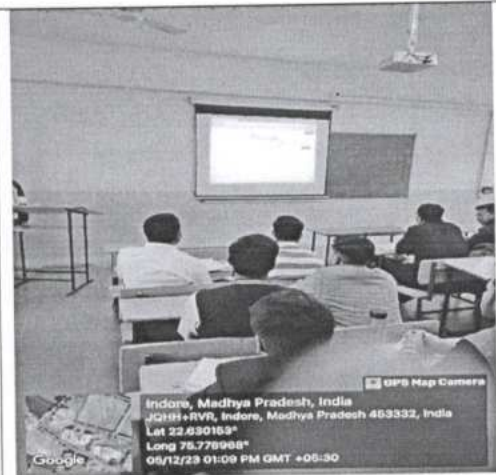

Classroom B4: Inner View



Classroom M1: Front view



Classroom M2: Front view

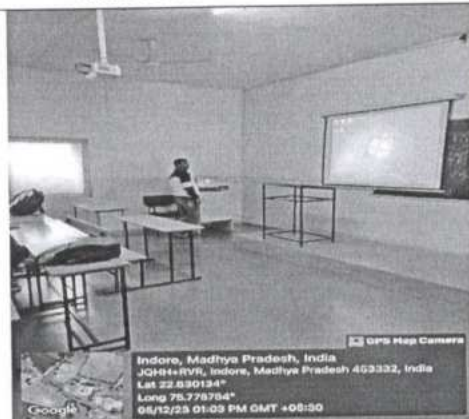

Classroom M1: Inner view

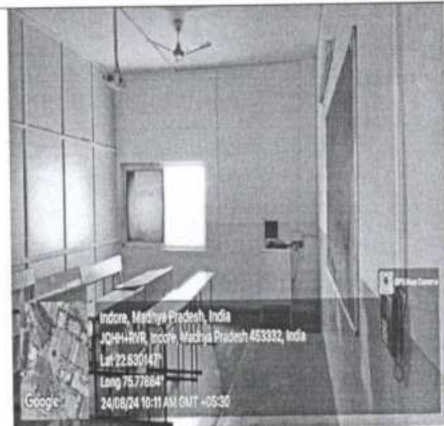

Classroom M2: Inner View





# Indore Institute of Pharmacy

Affiliated to - RDPU (Bhopal) (Approved by - AICTE New Delhi) & PCI (New Delhi)  
Registered - Under UGC Act

## 1. Classrooms

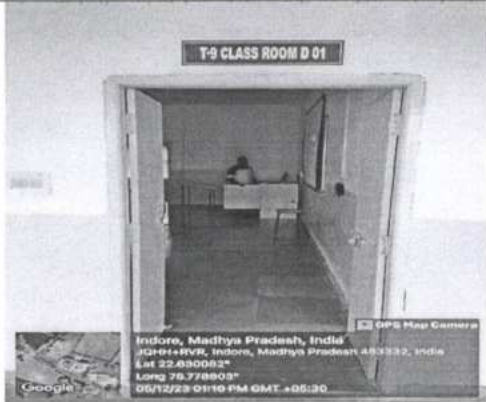

Classroom D1: Front view



Classroom D1: Inner view

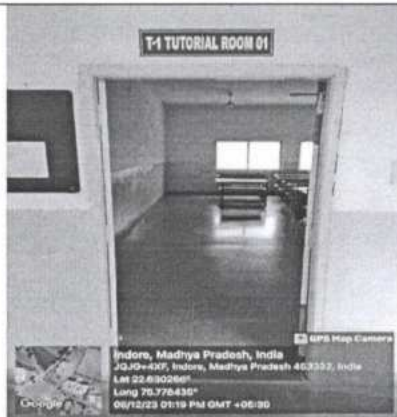

Classroom PD 1: Front view

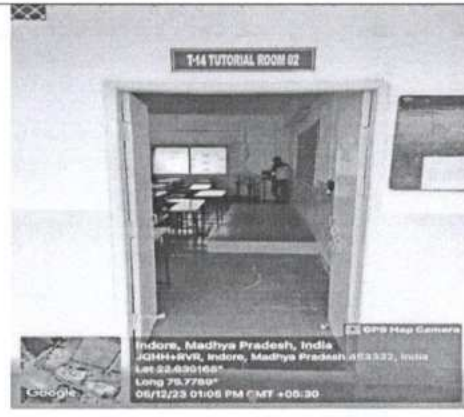

Classroom PD 2: Front view



Classroom PD 1: Inner view



Classroom PD 2: Inner view







# Indore Institute of Pharmacy

Affiliated to - BOPU(Bhopal) (Approved by - AICTE(New Delhi) & PCI(New Delhi)  
Register - Under USC 31P)

## Laboratory Preparation Room

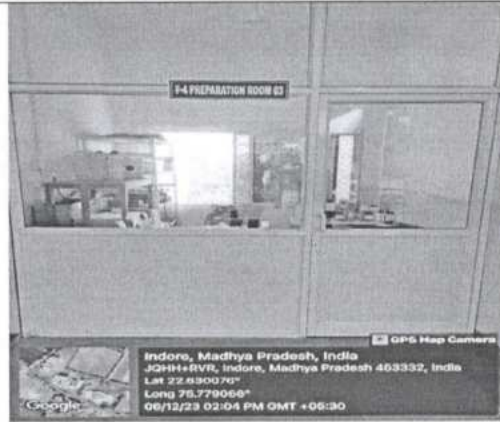

Preparation Room 1

Preparation Room 2

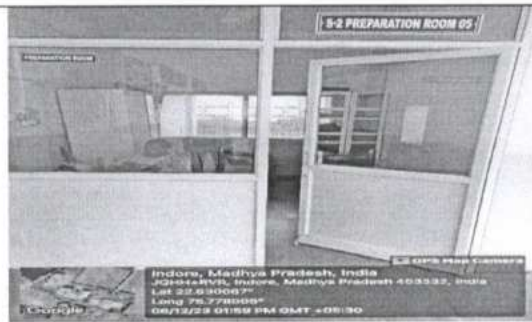

Preparation Room 3

Preparation Room 4

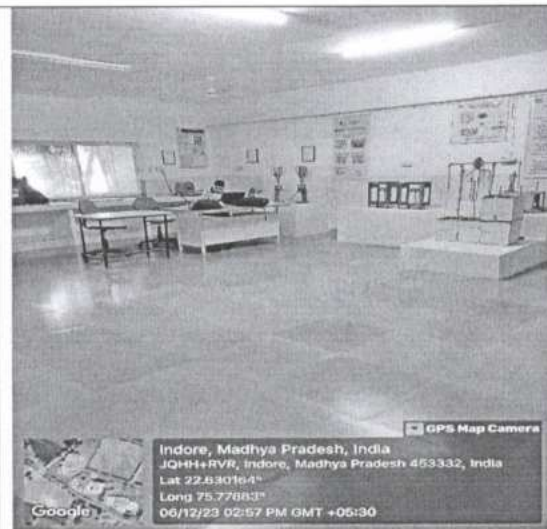

Incubation Centre :-Front View

Incubation Centre :-Inner View



10  
Principal  
Indore Institute of Pharmacy,  
INDORE (M.P.)

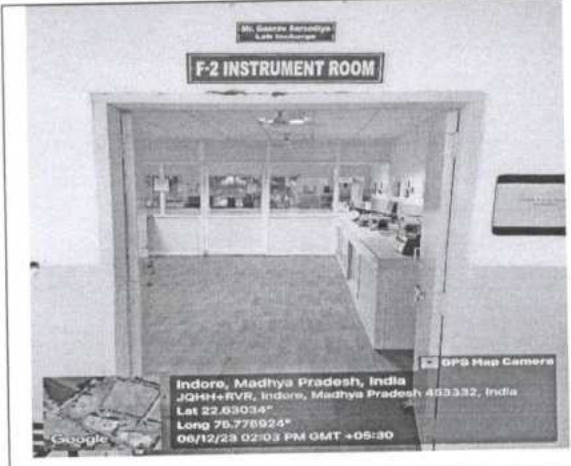

Instrument lab : Front view

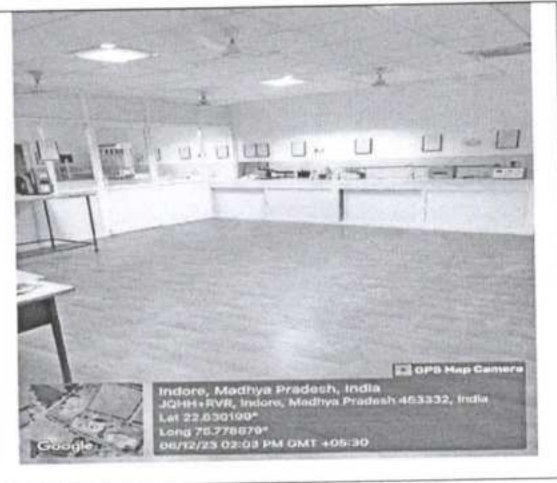

Instrument lab : Inner view

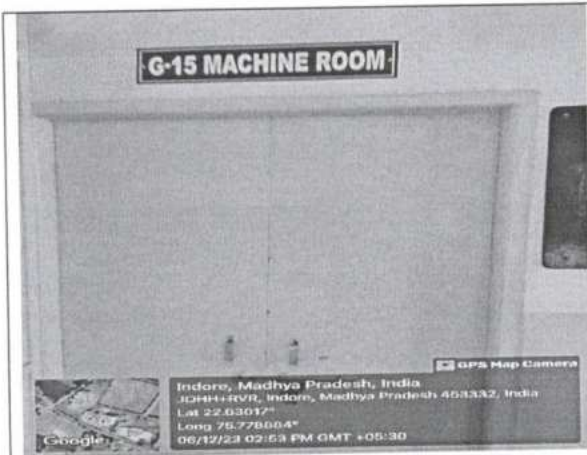

Machine room :-Front View



Machine room:-Inner View



Machine room: Front view

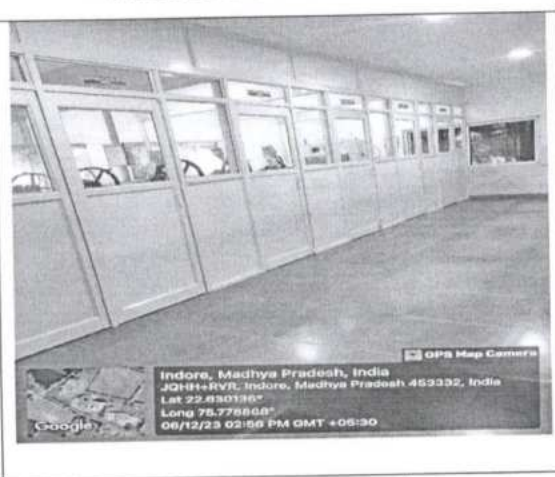

Machine room: Inner view





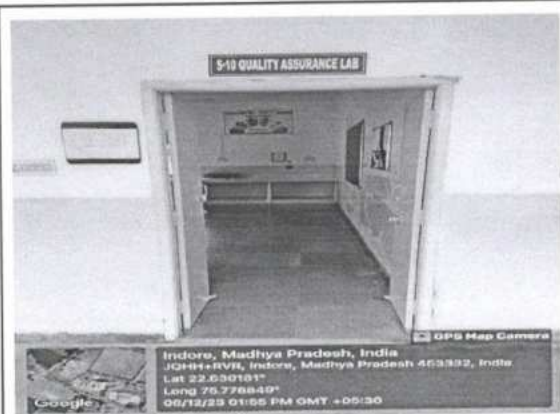

Pharmaceutical Quality Assurance: Front View



Pharmaceutical Biotechnology : Front View



Pharmaceutical Quality Assurance: Inner View



Pharmaceutical Biotechnology : Inner View

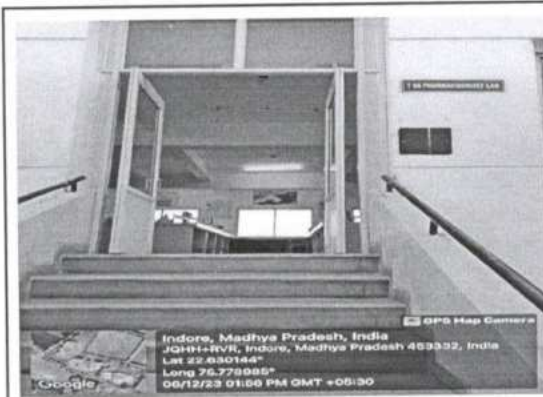

Pharmacognosy Lab 1: Front View



Pharmacognosy Lab 2: Front View





<p>Indore, Madhya Pradesh, India JQHH+RVR, Indore, Madhya Pradesh 463332, India Lat 22.629972° Long 76.779066° 06/12/23 01:26 PM GMT +05:30</p>	<p>Indore, Madhya Pradesh, India JQHH+RVR, Indore, Madhya Pradesh 463332, India Lat 22.629972° Long 76.779066° 06/12/23 01:26 PM GMT +05:30</p>
<p>Pharmaceutical Analysis Lab : Front View</p>	<p>Pharmaceutical Analysis Lab : InnerView</p>
<p>Indore, Madhya Pradesh, India JQHH+RVR, Indore, Madhya Pradesh 463332, India Lat 22.630062° Long 76.775999° 06/12/23 01:58 PM GMT +05:30</p>	<p>Indore, Madhya Pradesh, India JQHH+RVR, Indore, Madhya Pradesh 463332, India Lat 22.630023° Long 76.776027° 06/12/23 01:58 PM GMT +05:30</p>
<p>Pharmacology Lab 1: Front View</p>	<p>Pharmacology Lab 1: InnerView</p>
<p>Indore, Madhya Pradesh, India JQHH+RVR, Indore, Madhya Pradesh 463332, India Lat 22.630239° Long 76.779066° 06/12/23 02:00 PM GMT +05:30</p>	<p>Indore, Madhya Pradesh, India JQHH+RVR, Indore, Madhya Pradesh 463332, India Lat 22.630239° Long 76.779066° 06/12/23 02:00 PM GMT +05:30</p>
<p>Pharmacology Lab 2: Front View</p>	<p>Pharmacology Lab 2: InnerView</p>





Pharmacology Lab 3: Front View



Pharmacology Lab 3: InnerView



Pharmaceutical chemistry Lab 1: Front View



Pharmaceutical chemistry Lab 1: Inner View



Pharmaceutical chemistry Lab 2: Front View



Pharmaceutical chemistry Lab 2: Inner View



  
Principal 14  
Indore Institute of Pharmacy,  
INDORE (M.P.)

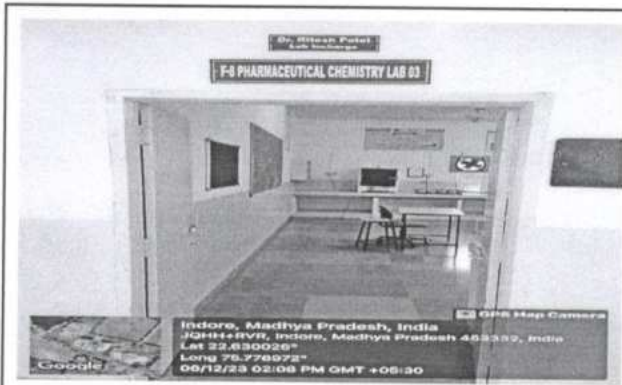

Pharmaceutical chemistry Lab 3:Front View



Pharmaceutical chemistry Lab 3:Inner View



Pharmaceutical chemistry Lab 4:Front View



Pharmaceutical chemistry Lab 4:Inner View

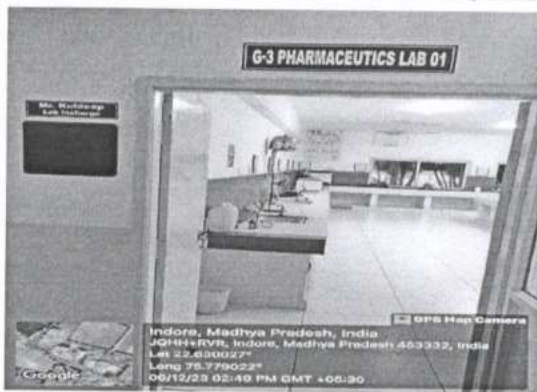

Pharmaceutics Lab 1: Front View



Pharmaceutics Lab 1: Inner View







# Indore Institute of Pharmacy

Affiliated to - RGPV(Bhopal) (Approved by - AICTE(New Delhi) & PCI(New Delhi)  
Register - Under UGC Act

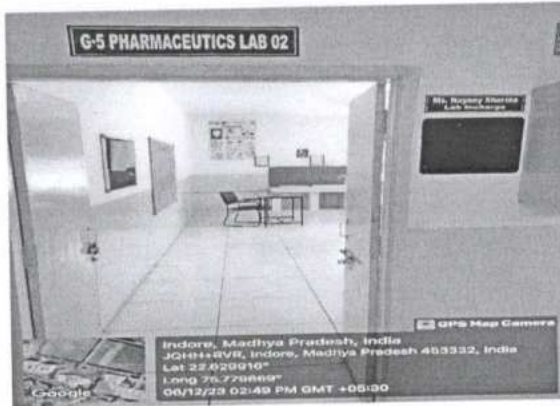

Pharmaceutics Lab 2: Front View



Pharmaceutics Lab 2: Inner View



Pharmaceutics Lab 3: Front View



Pharmaceutics Lab 3: Inner View

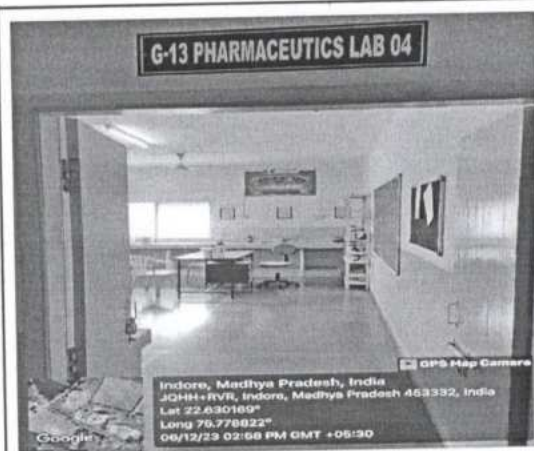

Pharmaceutics Lab 4: Front View



Pharmaceutics Lab 4: Inner View



Principal  
Indore Institute of Pharmacy,  
INDORE (M.P.)



# Indore Institute of Pharmacy

Affiliated to - PUPV(Bhopal) (Approved by - AICTE(New Delhi) & PCI(New Delhi)  
Register - Under-GEC, IIP)

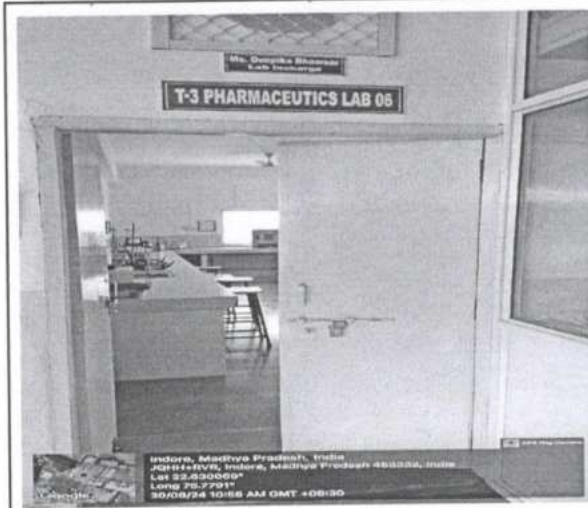

Pharmaceutics Lab 5: Front View

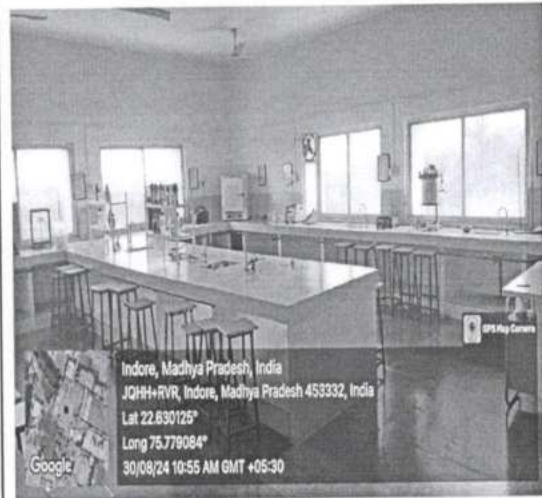

Pharmaceutics Lab 5: Inner View

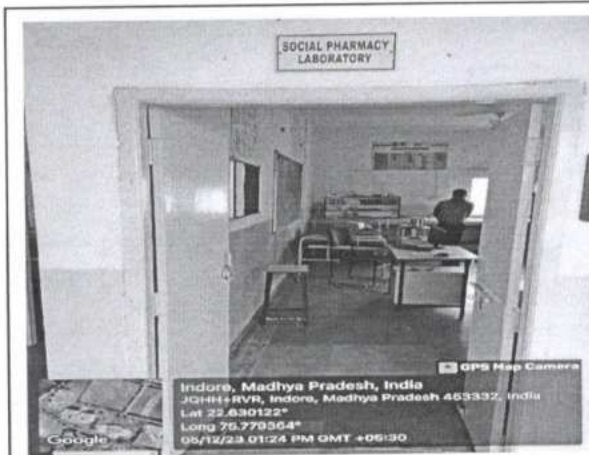

Pharmacy Practice (Social Pharmacy) : Front View



Pharmacy Practice (Social Pharmacy) : Inner View





# Indore Institute of Pharmacy

Affiliated to - B.P.U.(Bhopal) (Approved by - AICTE(New Delhi) & PCI(New Delhi)  
Registered - Under UBC 2(1)

S.NO	CLASSROOMS/LABORATORY SEMINAR HALL/AUDITORIUM	ICT FACILITY
1	B Pharmacy	Computer wi-fi /projector
2	D Pharmacy	Computer wi-fi /projector
3	M Pharmacy (Pharmaceutics)	Computer wi-fi /projector
4	Pharm D	Computer wi-fi /projector
5	M Pharmacy (Pharmaceutical Quality Assurance)	Computer wi-fi /projector
6	Quality assurance lab & Biotechnology lab	Computer
7	Pharmacognosy lab	Computer
8	Pharmacology lab	Computer
9	Pharmachemistry lab	Computer
10	Pharmaceutics Lab	Computer
11	Pharmaceutical Analysis lab	Computer
12	Auditorium	Computer wi- fi
13	Seminar hall	Computer wi- fi



  
Principal  
Indore Institute of Pharmacy,  
INDORE (M.P.)



Computing equipment

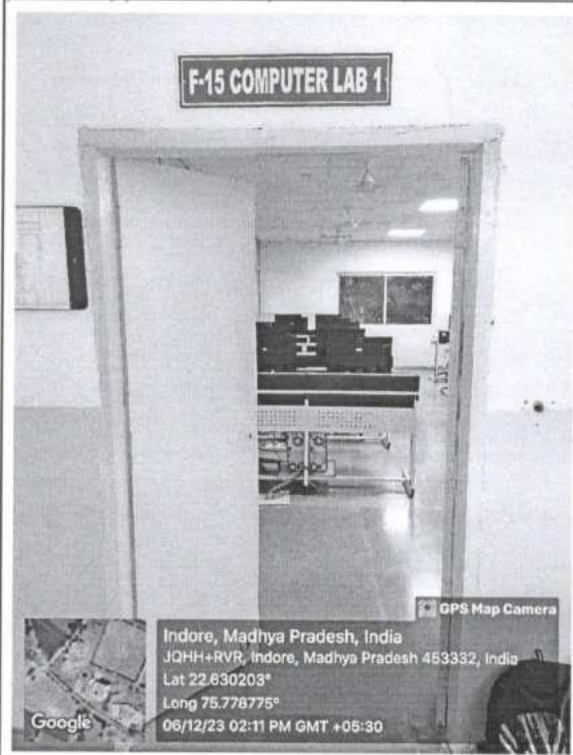

Computer lab 1: Front View

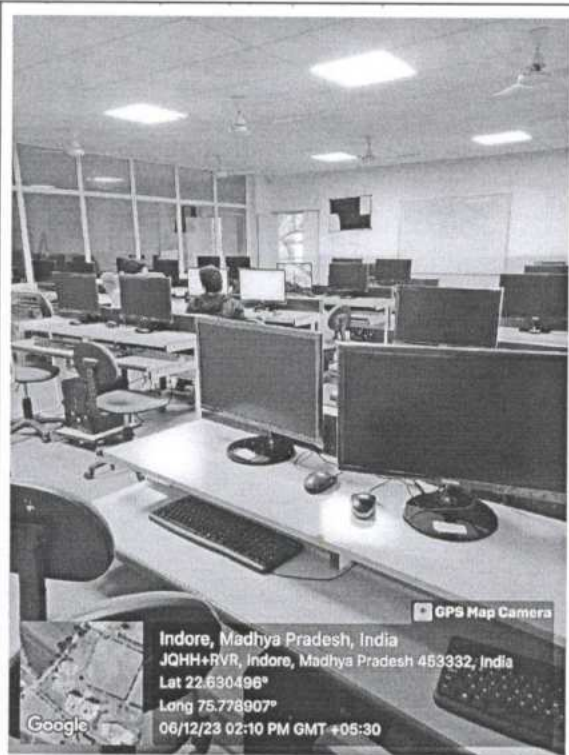

Computer lab 1: Inner View



Computer lab 2: Front View

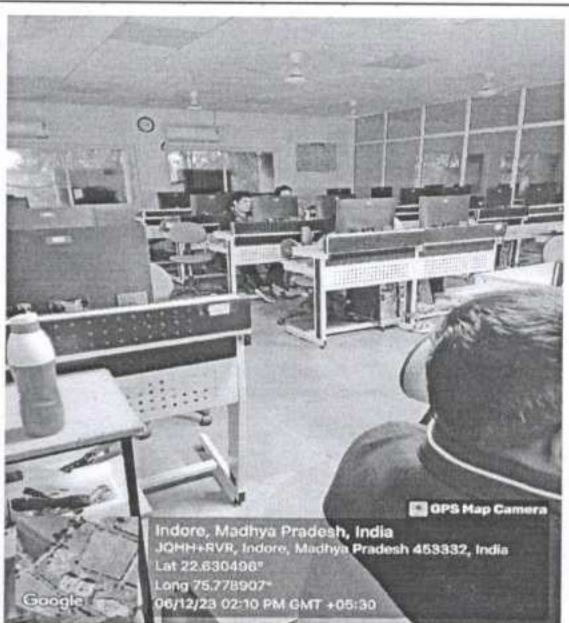

Computer lab 2: Inner View





# Indore Institute of Pharmacy

Affiliated to - RGPV(Bhopal) | Approved by - AICTE(New Delhi) & PCI(New Delhi)  
Register - Under UGC (I)

## Library



Indore, Madhya Pradesh, India  
JQHH+RVR, Indore, Madhya Pradesh 453332, India  
Lat 22.63012°  
Long 75.77898°  
06/12/23 01:56 PM GMT +05:30

Inner View



Indore, Madhya Pradesh, India  
JQHH+RVR, Indore, Madhya Pradesh 453332, India  
Lat 22.63012°  
Long 75.77898°  
06/12/23 01:56 PM GMT +05:30

Inner View



Indore, Madhya Pradesh, India  
JQHH+RVR, Indore, Madhya Pradesh 453332, India  
Lat 22.63012°  
Long 75.778919°  
06/12/23 01:58 PM GMT +05:30

Front View

## IIP Principal Cabin



Indore, Madhya Pradesh, India  
JQHH+RVR, Indore, Madhya Pradesh 453332, India  
Lat 22.629924°  
Long 75.778934°  
06/12/23 02:22 PM GMT +05:30

## IIP Office



Indore, Madhya Pradesh, India  
JQHH+RVR, Indore, Madhya Pradesh 453332, India  
Lat 22.630801°  
Long 75.778922°  
06/12/23 02:01 PM GMT +05:30



Principal  
Indore Institute of Pharmacy,  
INDORE (M.P.)



Meeting Room



IQAC Room

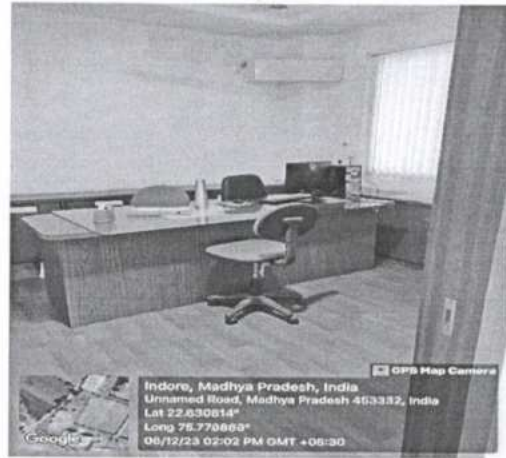

Faculty Room

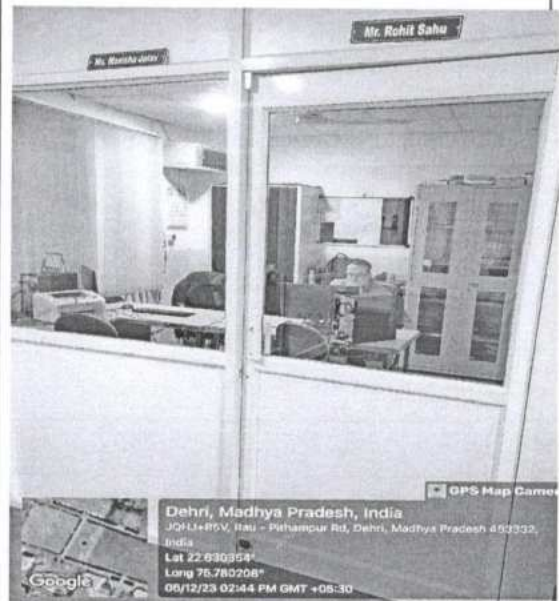
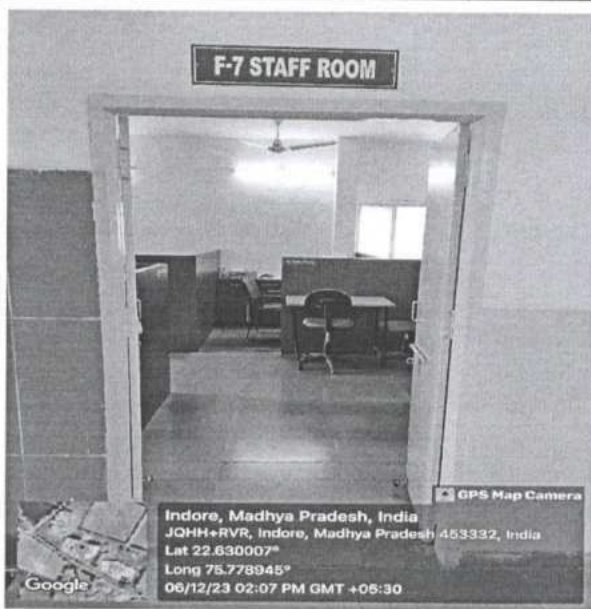

Faculty Room 1: Front View

Faculty Room 2





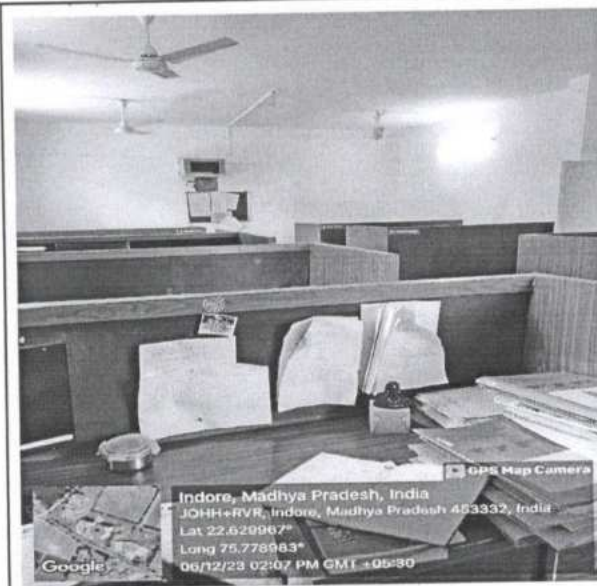

Faculty Room 1: Inner View

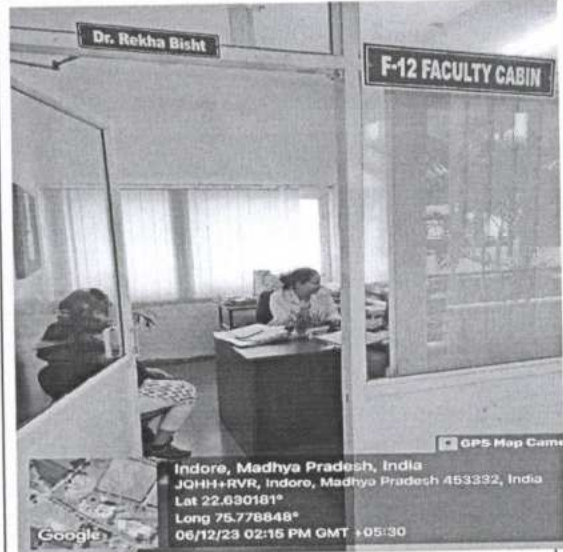

Faculty Room 3: Inner View

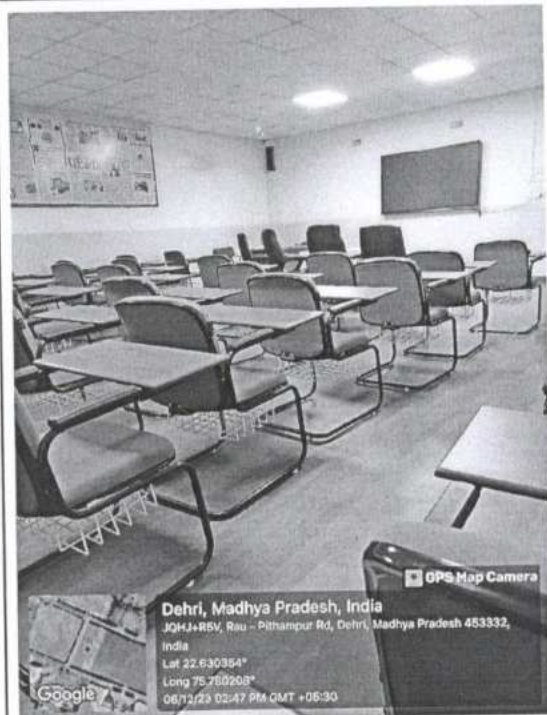

Seminar Hall

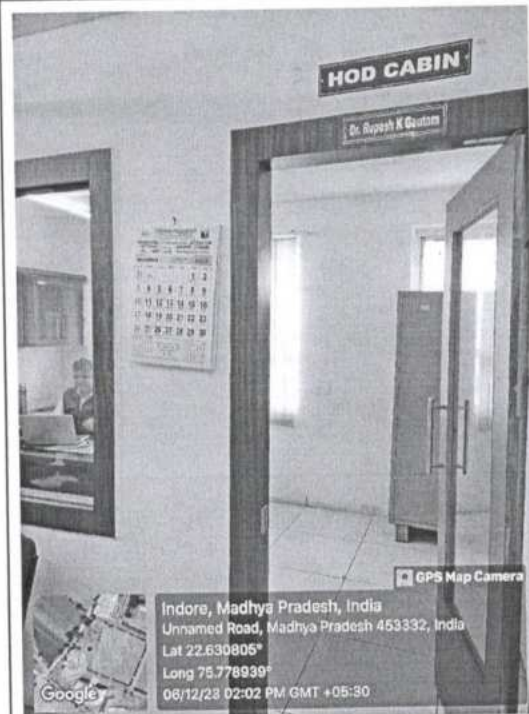

HOD Cabin





Exam Control Room Front View



Exam Control Room Inner View

**STORE ROOM (IIP)**

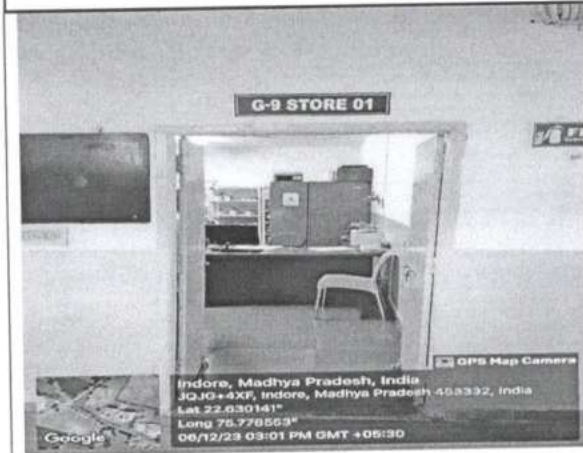

Store Room: Front View



Store Room : Inner View







Central Store

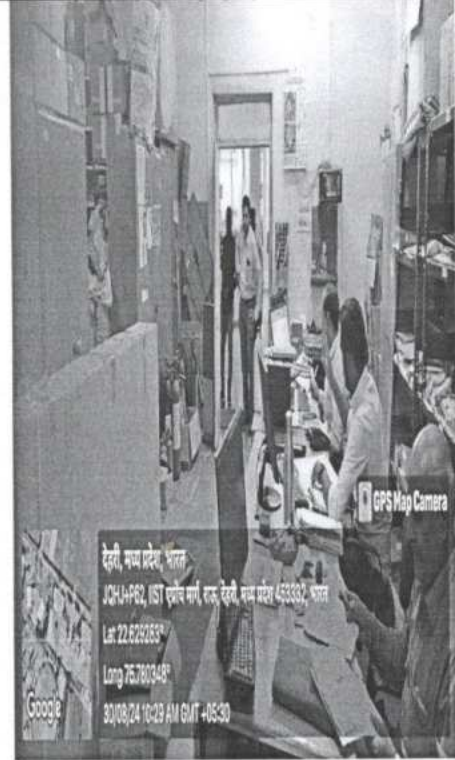

Girls Hostel

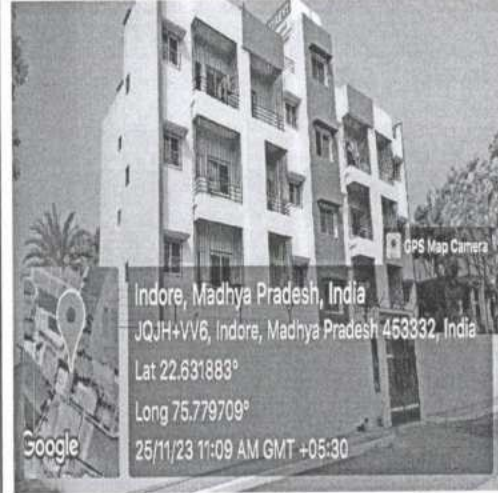



**Boys Hostel**

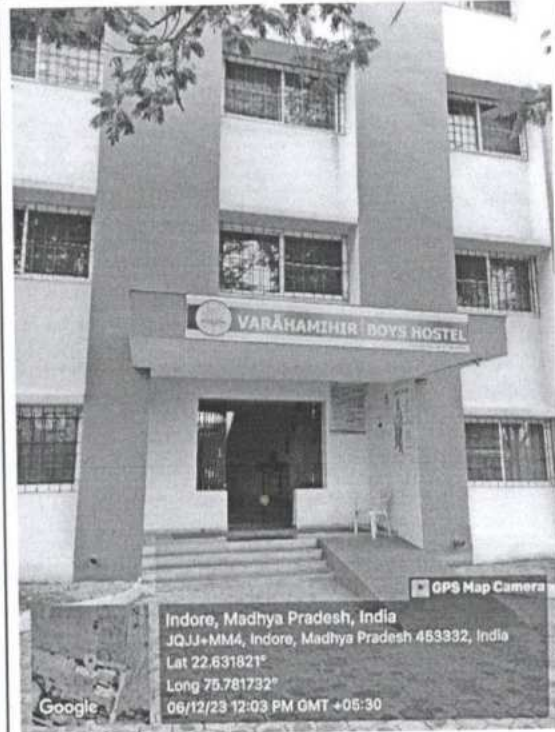
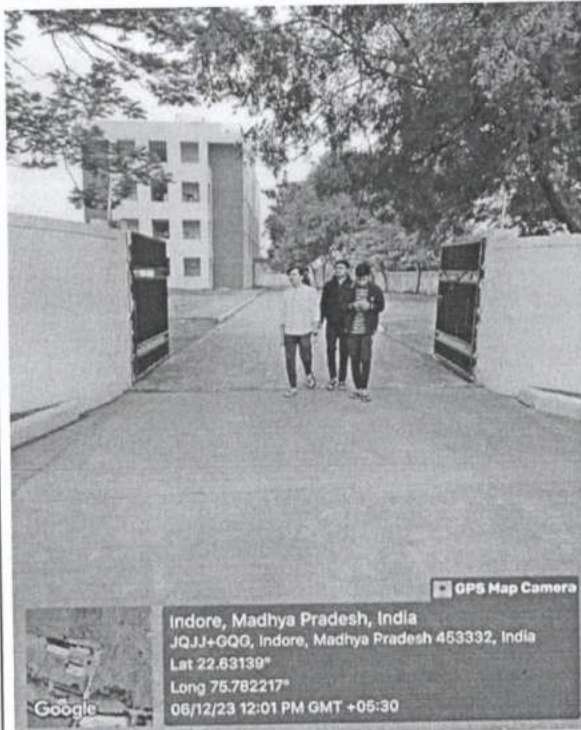

**Staff Quarter**

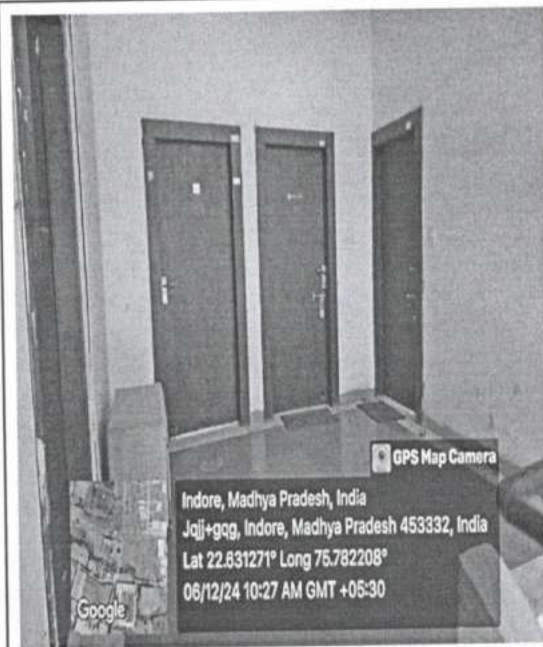
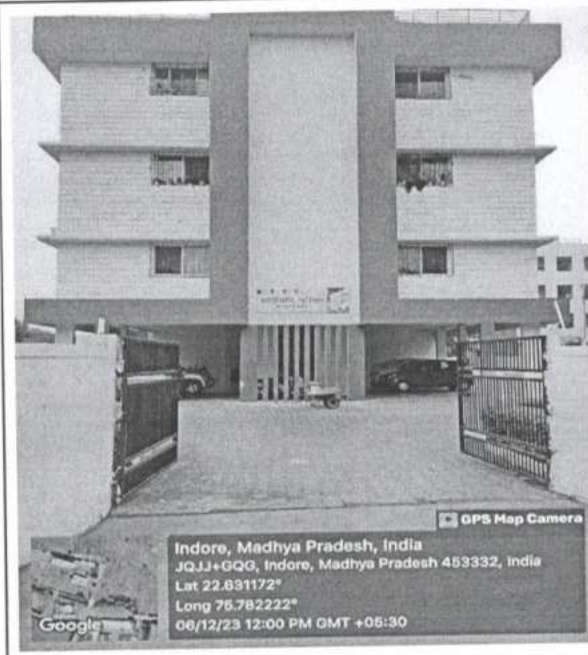





Security Post Check

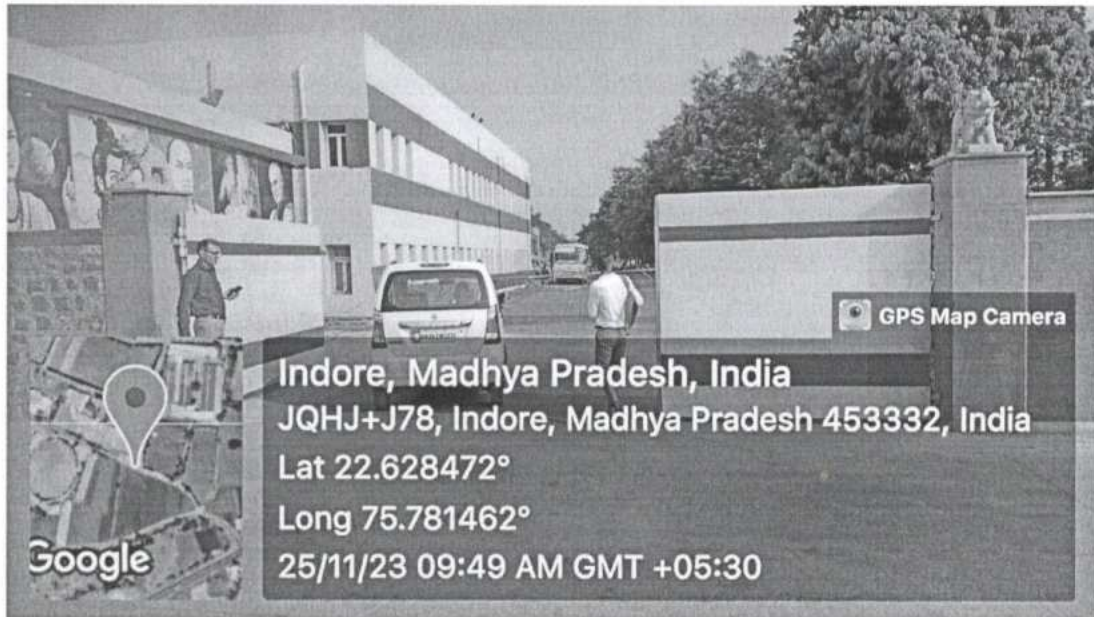

Transport Department

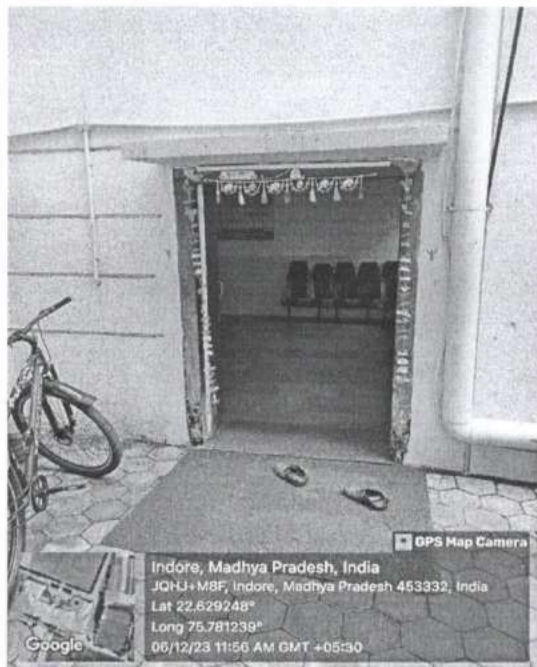

Principal  
Indore Institute of Pharmacy





Bus Parking

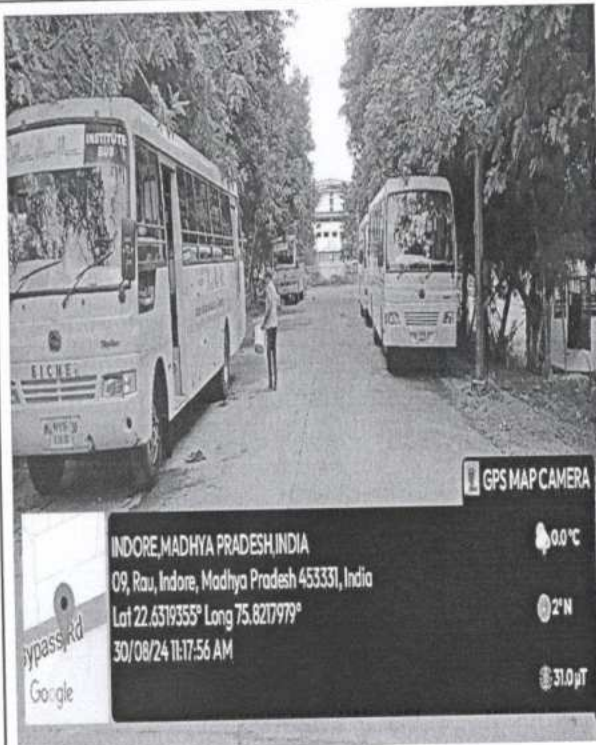

Bank ATM

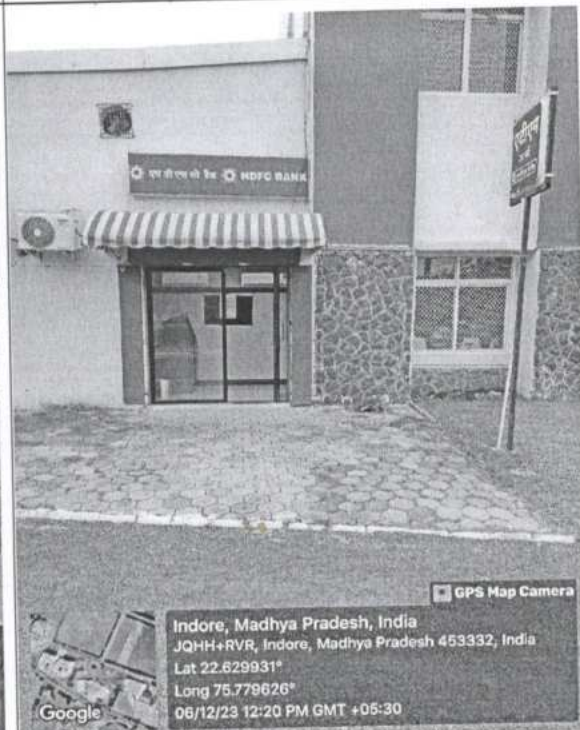

Canteen

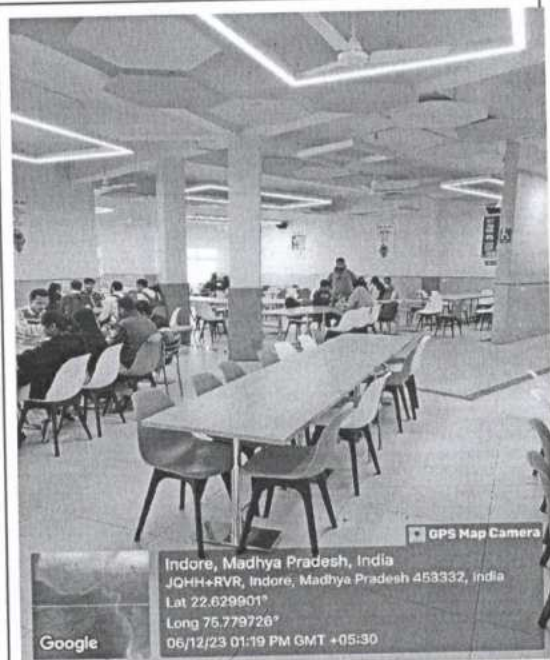
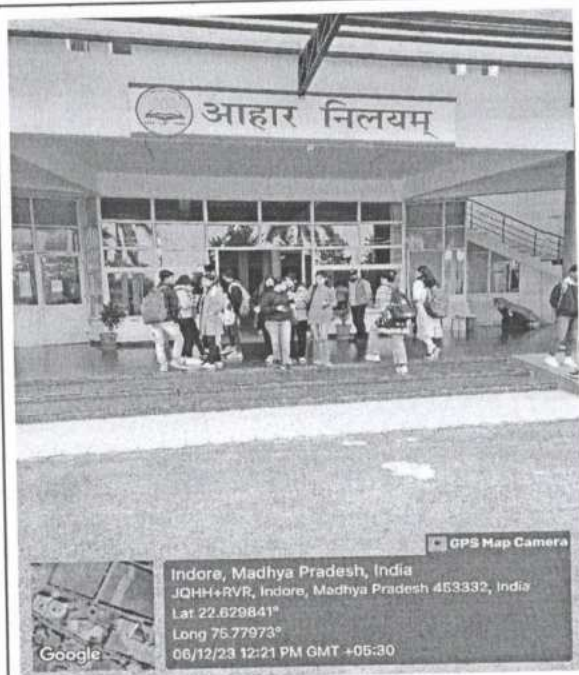

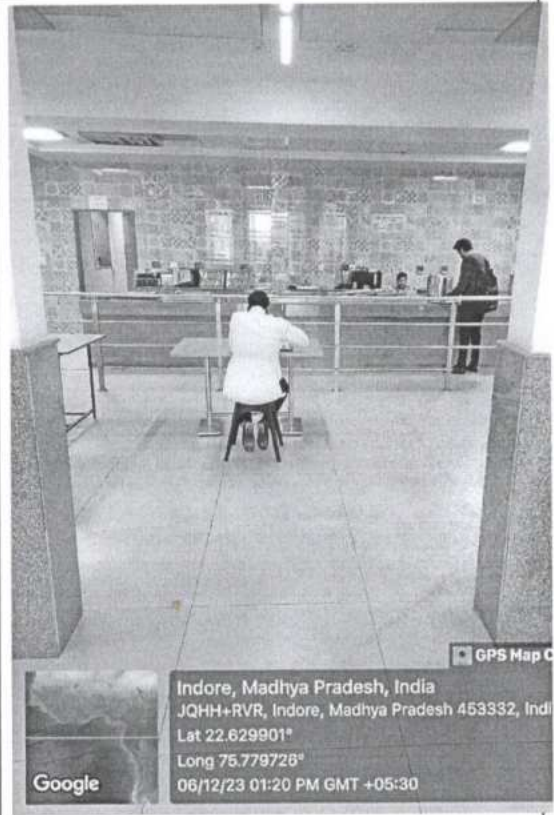
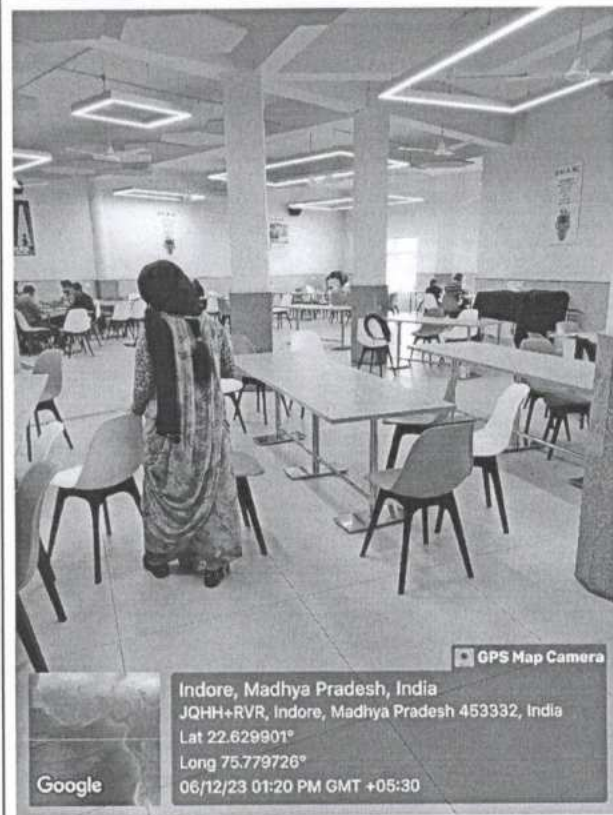

Administration

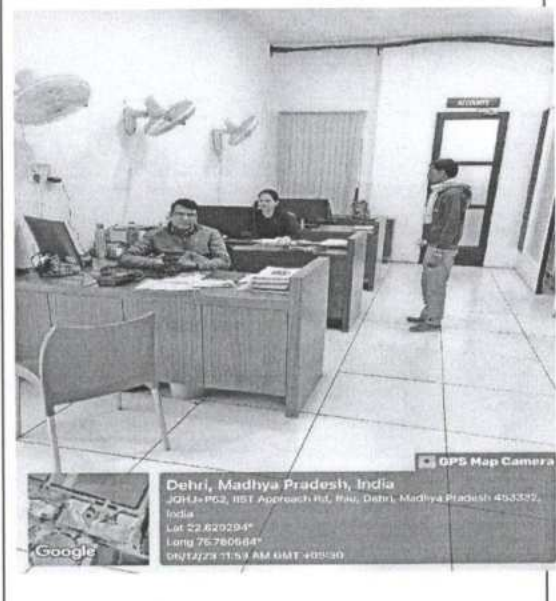

Front View

Inner View







**Indore Institute of Pharmacy**

Affiliated to - RSPV(Bhopal) (Approved by - AICTE(New Delhi) & PCI(New Delhi)  
Registrar - Under UGC 2(F)

### Office of Director



### Conference Hall

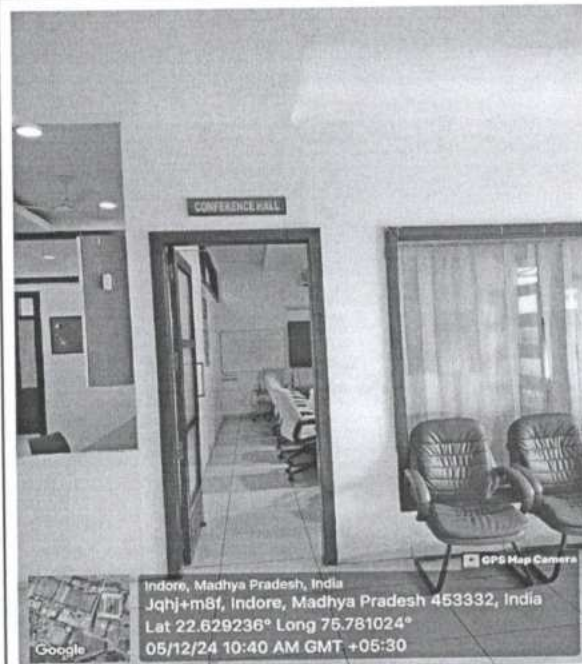
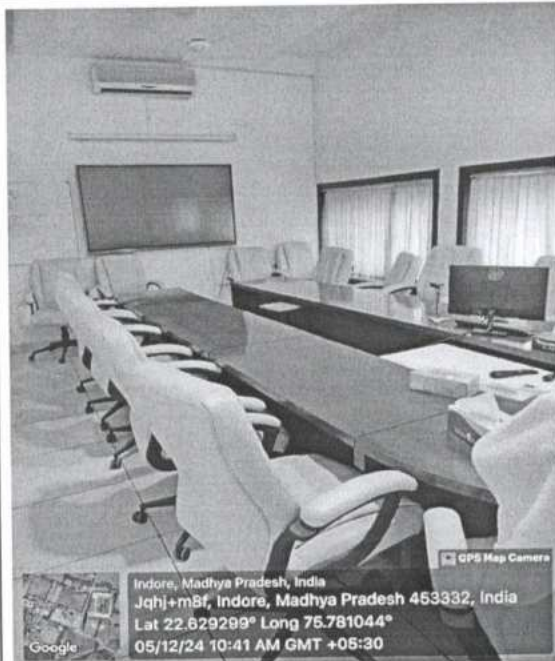

Principal  
Indore Institute of Pharmacy,  
INDORE (M.P.)



**Indore Institute of Pharmacy**

Affiliated to - RGPV(Bhopal) | Approved by - AICTE(New Delhi) & PCI(New Delhi)  
Register - Under UGC 2(F)

### Account Department

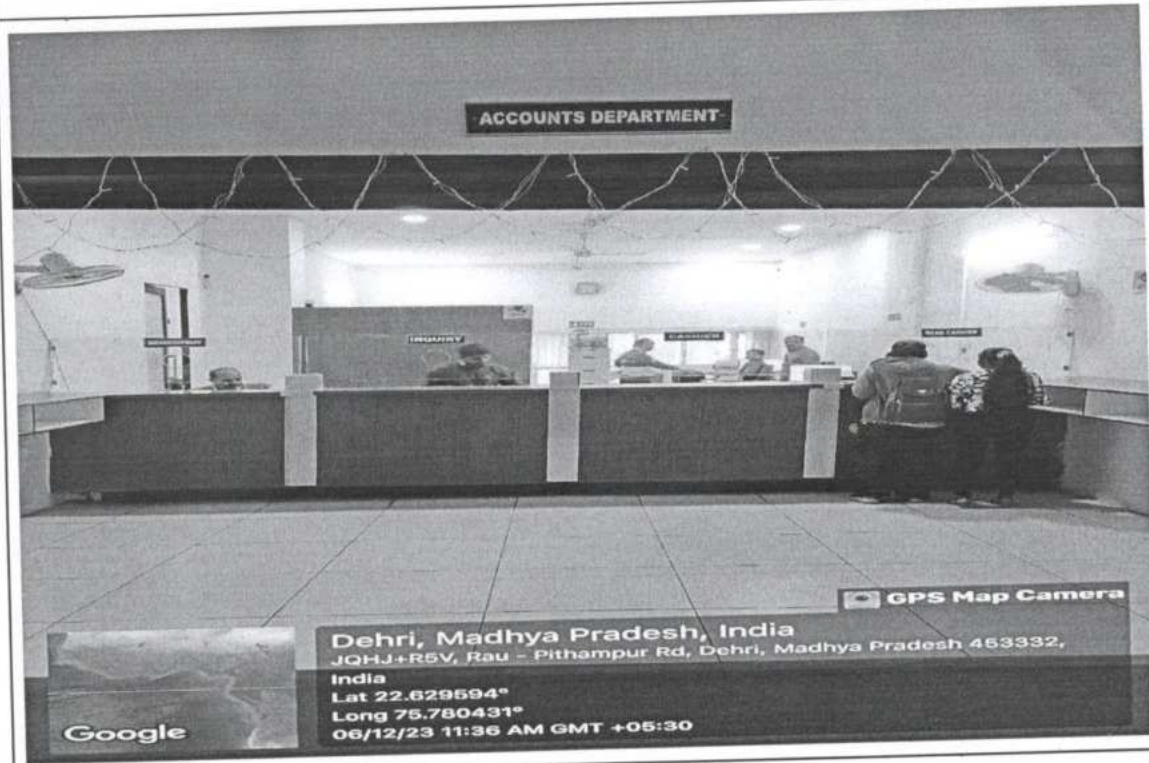

### Fire Extinguisher

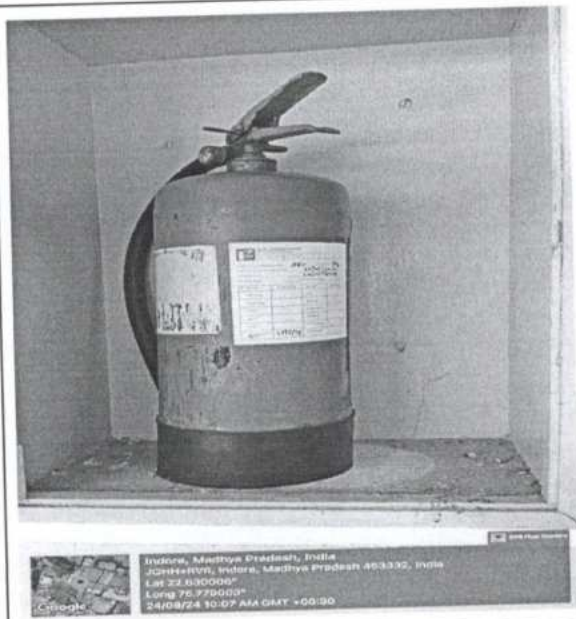
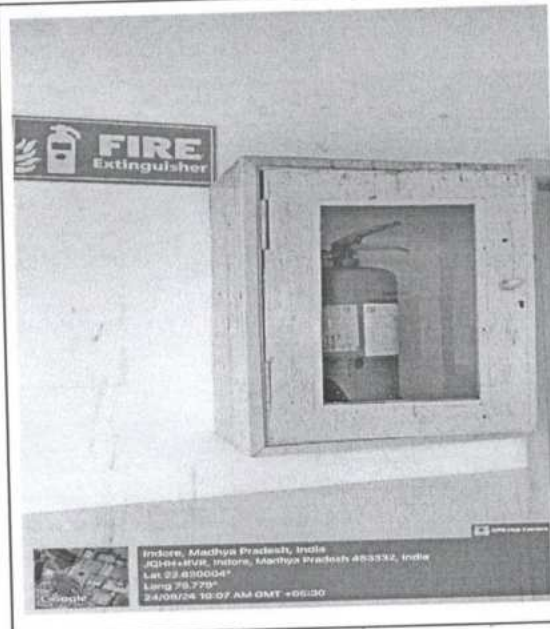

Principal  
Indore Institute of Pharmacy,  
INDORE (M.P.)



Medicinal Garden (Dhanvantri Vatika)

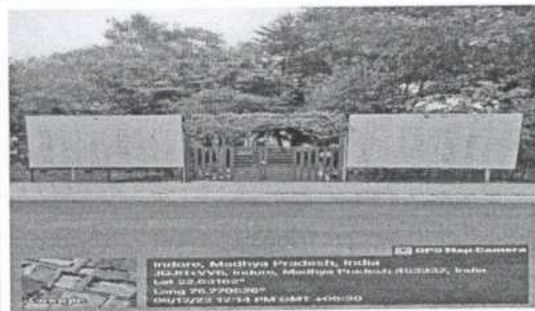

Front View: Medicinal Garden



Side view: Medicinal Garden



Front View: Animal House



Front View: Charak Pharmacy



Front view: Activity Room



Inner view: Activity Room



# Indore Institute of Pharmacy

Affiliated to - BPPV(Bhopal) (Approved by - AICTE(New Delhi) & PCI(New Delhi)  
Register - Under UGC Act

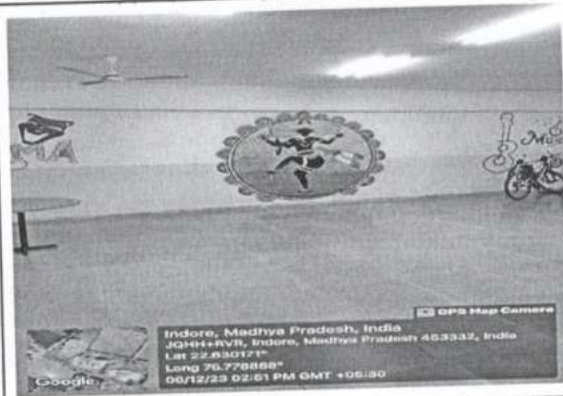

Inner view: Activity Room

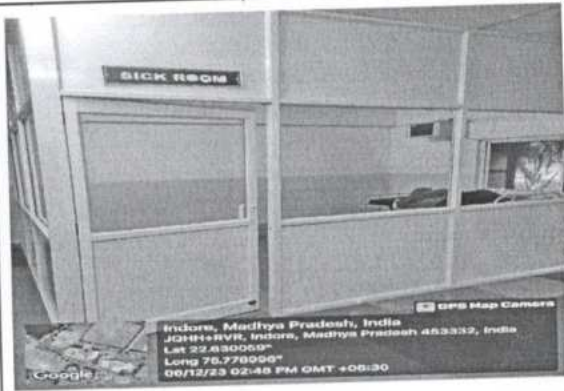

Inner View: Sick Room



Front View: Girls Common Room



Front View: Boys Common Room



Principal  
Indore Institute of Pharmacy  
INDORE (M.P.)